

ELECTRICAL SCHEDULE

⊕	OUTLET DUPLEX	⏏	FLOUORESCENT FIXTURE	☎	OUTLET - TELEPHONE/DATA	⚡	SWITCH
⊕ GFI	OUTLET GFI	⏏	CEILING FAN	Ⓛ	WALL MOUNTED LIGHT FIXTURE	⚡ 3	SWITCH - three way
⊕ GFI 42"	OUTLET GFI @ 42" AFF	Ⓛ		Ⓜ	SMOKE DETECTOR	Ⓛ	EXHAUST FAN/LIGHT
⊕ 220	OUTLET 220 VOLT						

Room Finish Schedule

Room Number	Room Name
104	BEDROOM 1
105	BEDROOM 4
102	DINING/HALL
106	BEDROOM 2
103	KITCHEN
101	LIVING /DINING
107	BATH 1
108	BEDROOM3
109	BATH 2
110	LAUNDRY HALL

Grand total: 10

Window Schedule

Mark	Type Mark	Head Height	Rough Opening	
			Width	Height
W101	A	6' - 8"	3' - 0"	5' - 2"
W102	A	6' - 8"	3' - 0"	5' - 2"
W103	A	6' - 8"	3' - 0"	5' - 2"
W104	A	6' - 8"	3' - 0"	5' - 2"
W105	A	6' - 8"	3' - 0"	5' - 2"
W107	A	6' - 8"	3' - 0"	5' - 2"
W108	VENT	13' - 4"	1' - 4"	2' - 0"
W109	VENT	13' - 4"	1' - 4"	2' - 0"
W110	A	6' - 8"	3' - 0"	5' - 2"
W111	A	6' - 8"	3' - 0"	5' - 2"

Grand total: 10

Door Schedule

Door Number	Door Type	Door Size
D101	A	36" x 80"
D102	A	36" x 80"
D103	B	18" x 80"
D104	C	60" x 80" (2)@30"W
D105	D	32" x 80"
D106	D	32" x 80"
D107	E	30" x 80"
D108	E	30" x 80"
D109	D	32" x 80"
D110	E	30" x 80"
D111	D	32" x 80"
D112	E	30" x 80"
D113	E	30" x 80"
D114	E	30" x 80"
D115	E	30" x 80"

Grand total: 15

Conditioned Floor Areas

Area	Level	Comments
1104 SF	First Floor	heated
1104 SF		

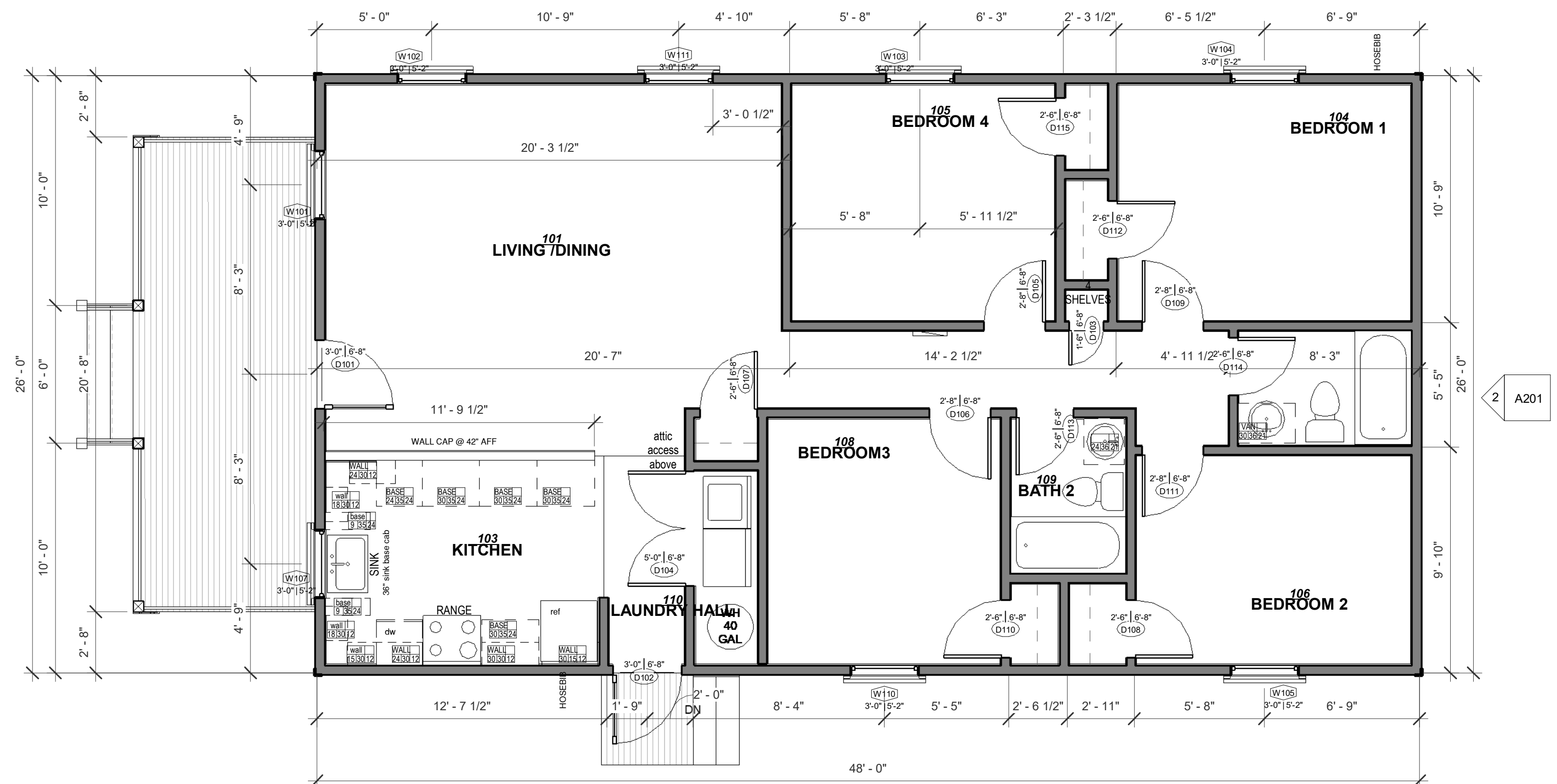
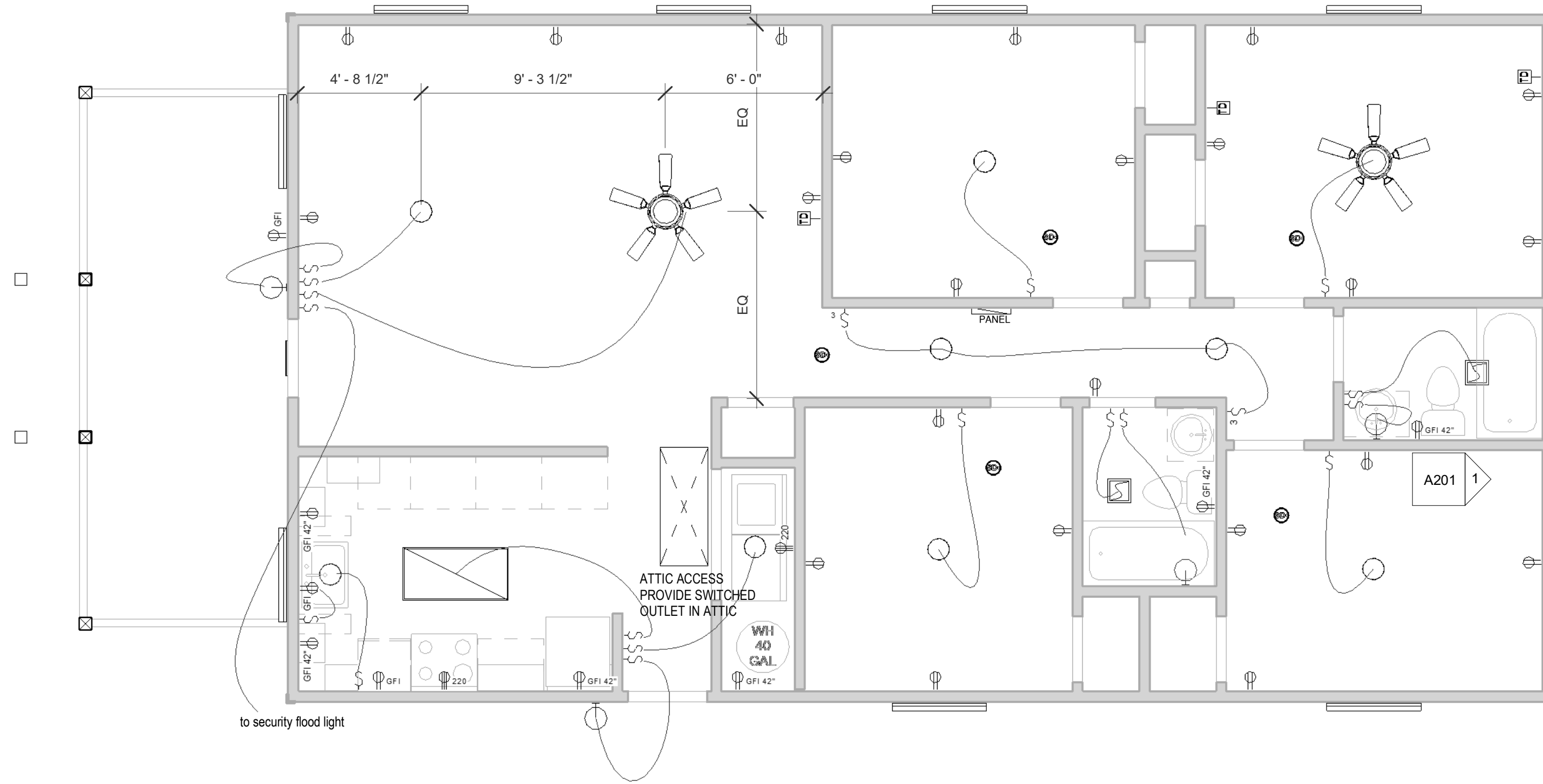

3 First Floor Electrical
1/4" = 1'-0"

1 First Floor
1/4" = 1'-0"

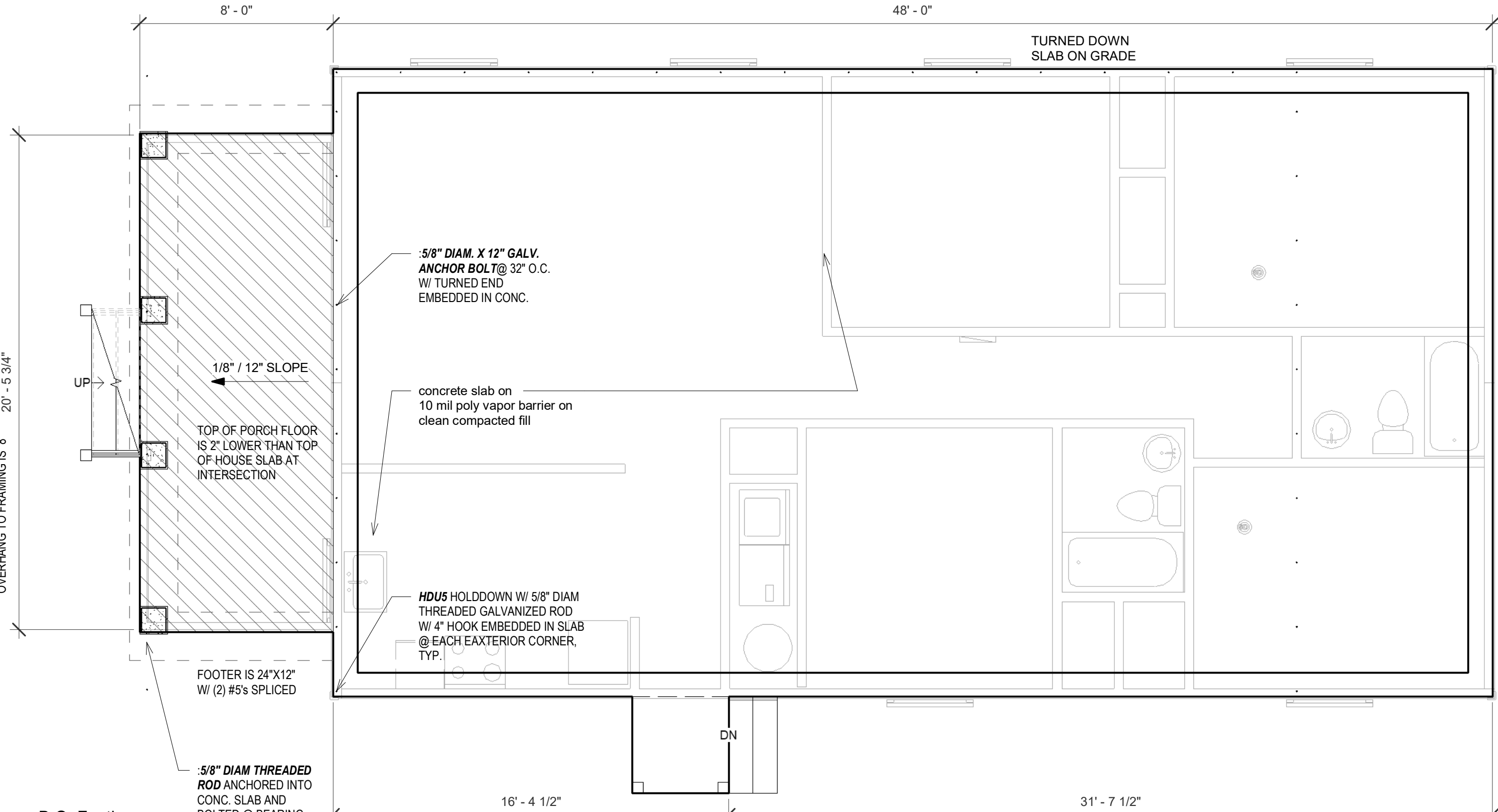
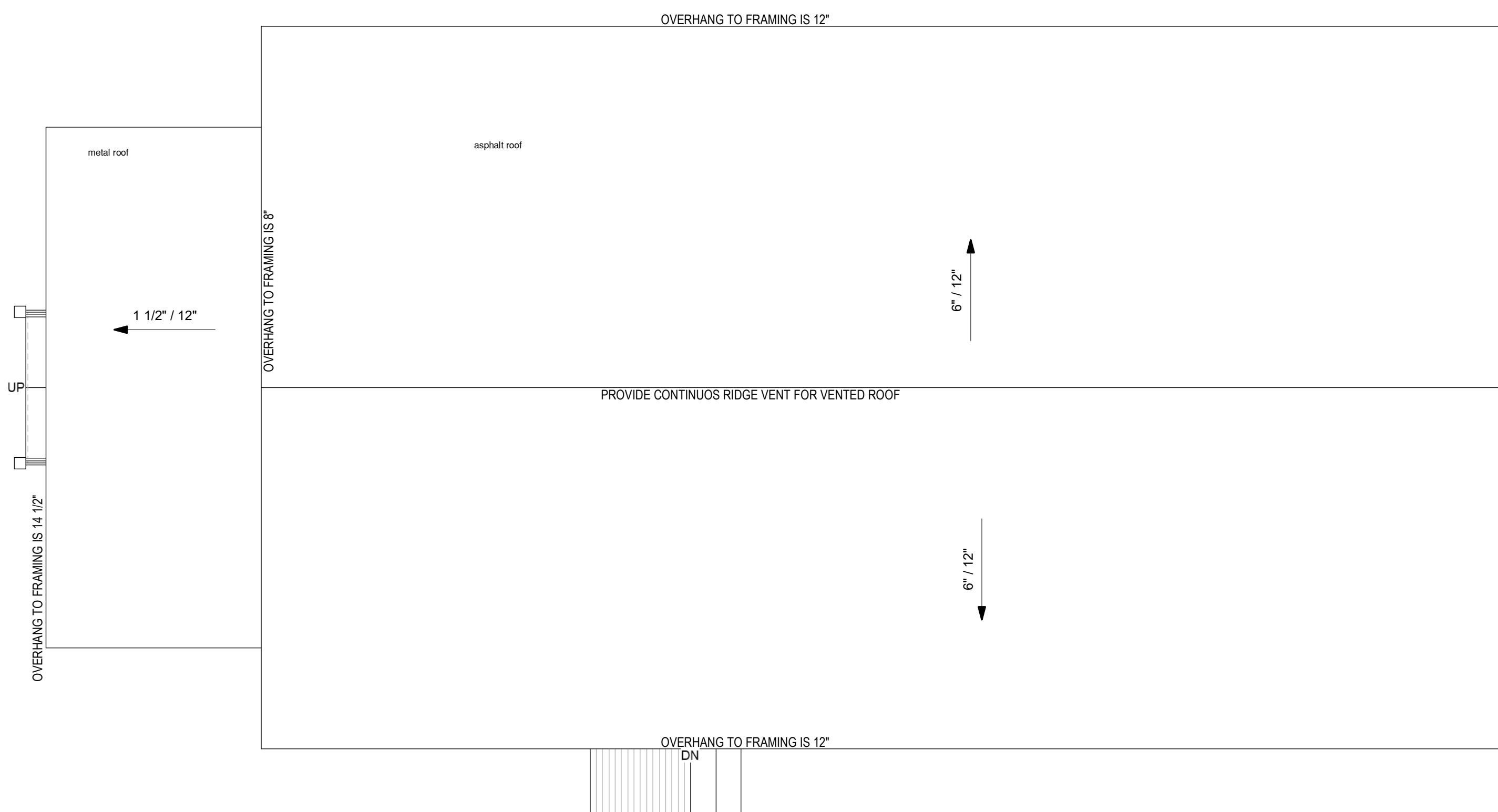

4 Roof Plan
1/4" = 1'-0"

2 B.O. Footing
1/4" = 1'-0"

The contractor shall verify all dimensions and site conditions prior to starting work and shall notify the architect in writing immediately of any errors or inconsistencies within the construction documents. The contractor shall be responsible for ensuring that the construction documents and any amendments thereto are constructed as such; it is the contractor's responsibility to ensure that corrections are made to the satisfaction of the building owner, architect, and building inspector.

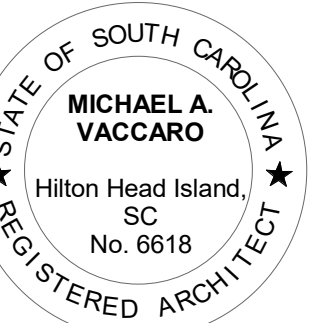

5/22/2018 12:56:39 PM
Michael Vaccaro

This sheet is NOT valid for permit or construction unless signed by architect above



1 Front Elevation
1/4" = 1'-0"



3 Right Elevation
1/4" = 1'-0"

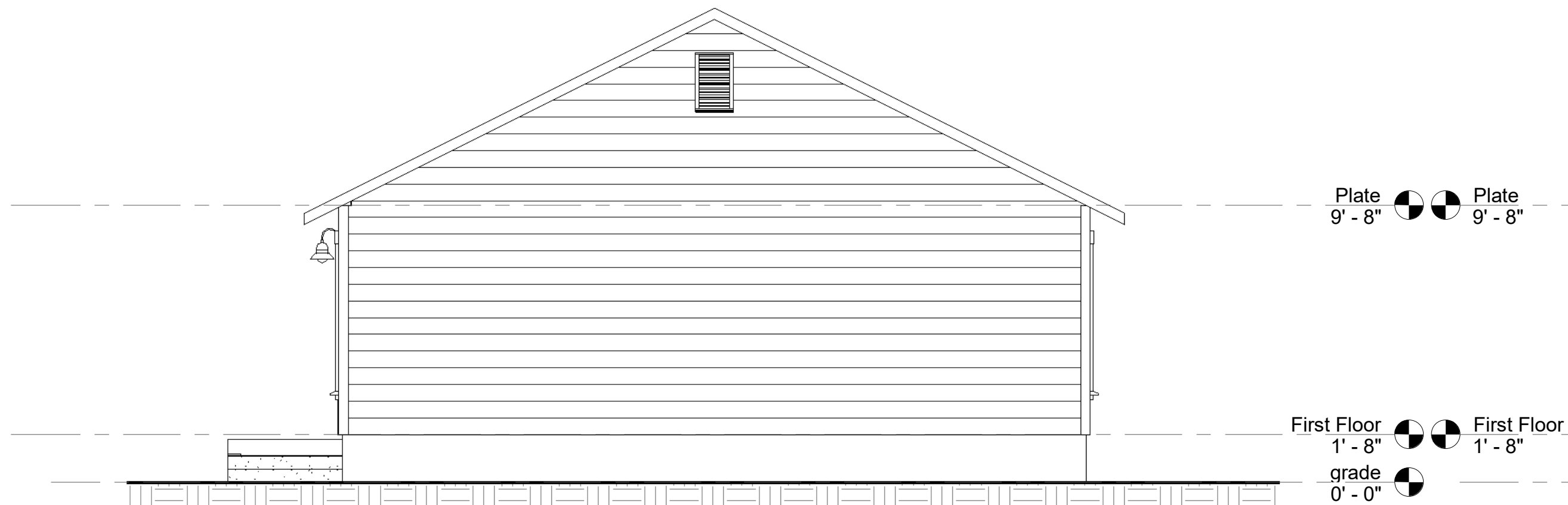

2 Rear Elevation
1/4" = 1'-0"

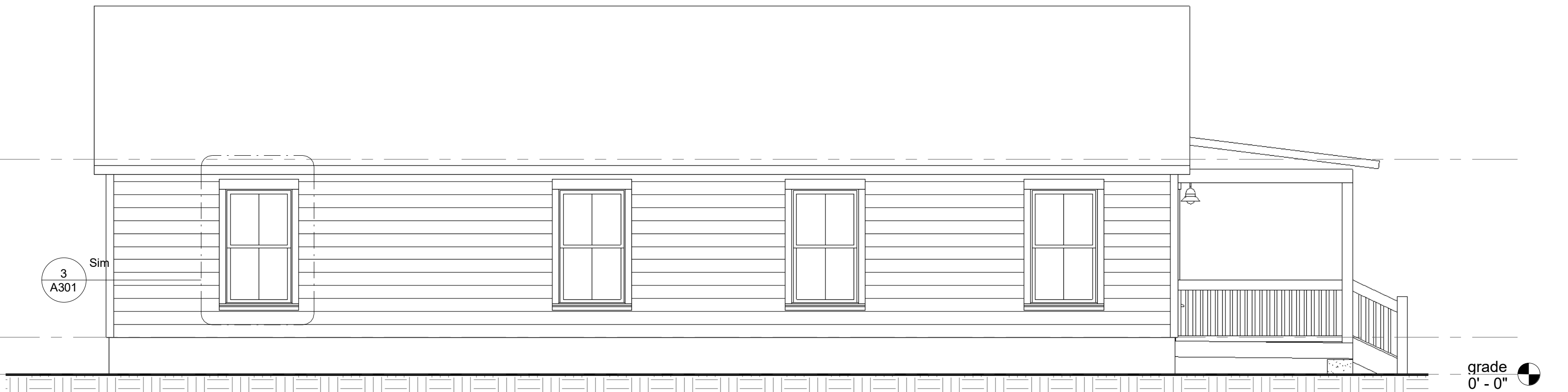

4 Left Elevation
1/4" = 1'-0"

The contractor shall verify all dimensions and site conditions prior to starting work and shall notify the architect in writing immediately of any errors or inconsistencies within the construction documents. The contractor shall be responsible for any construction errors or omissions within the construction documents and shall be responsible for any construction errors or omissions made to the satisfaction of the building owner, architect, and building inspector.



5/22/2018 12:56:40 PM

Michael Vaccaro

This sheet is NOT valid for permit or construction unless signed by architect above

"the PELICAN"
Habitat for Humanity

A201
Elevations /Details

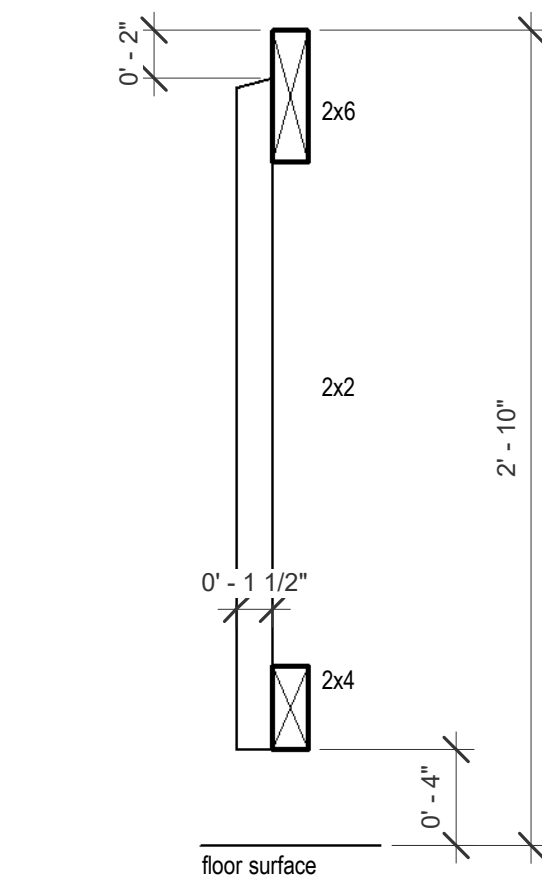

1 Exterior Rail
1 1/2" = 1'-0"

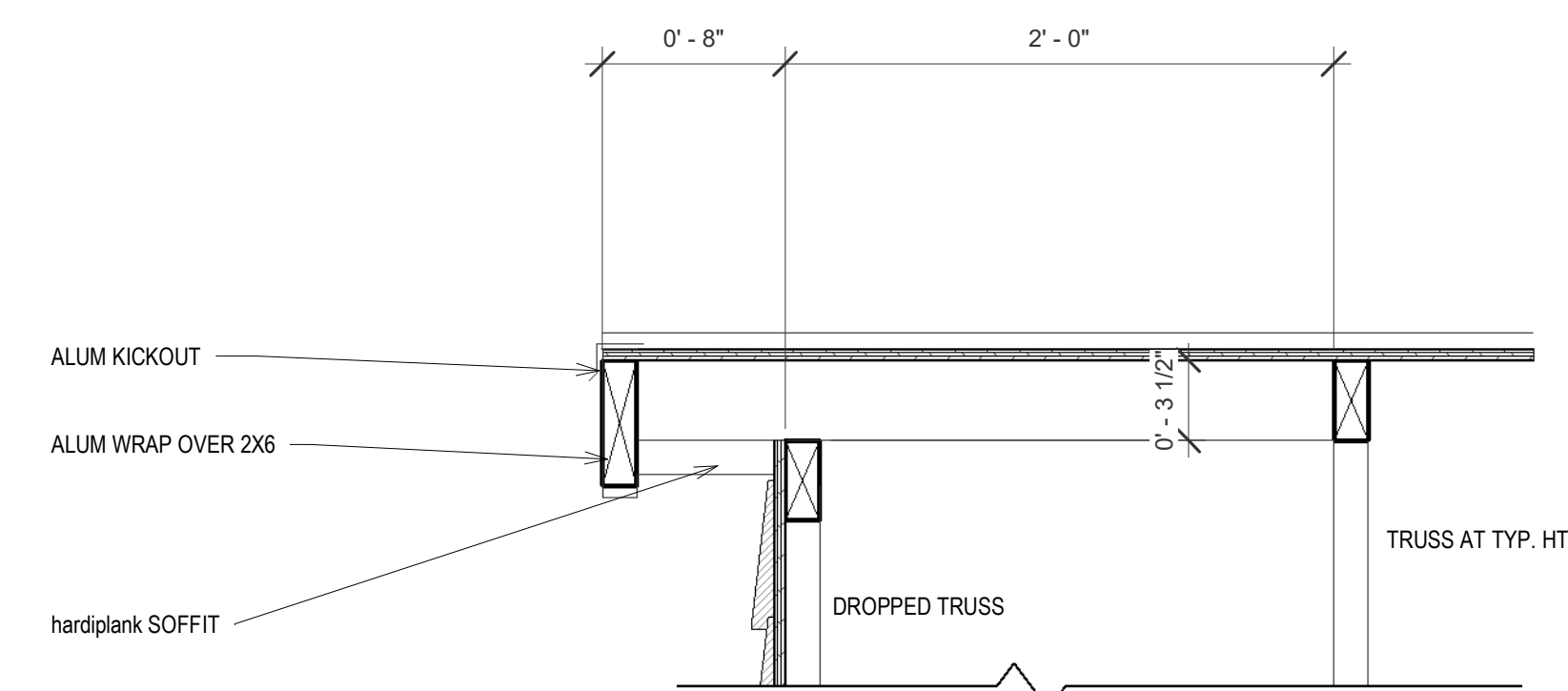

2 Rake Detail
1 1/2" = 1'-0"

*SEAL ALL TYVEK® JOINTS AND PENETRATIONS WITH APPROVED TAPE.
(ex. DUPONT CONTRACTOR TAPE).
*FASTEN TYVEK® TO SHEATHING WITH LARGE HEAD NAILS
OR USE NAILS WITH LARGE PLASTIC WASHER HEADS. (ex. DUPONT WRAPCAPS).
*LOCAL LAWS, ZONING, AND BUILDING CODES VARY AND
THEREFORE GOVERNS OVER MATERIAL SELECTION AND DETAILING SHOWN BELOW.

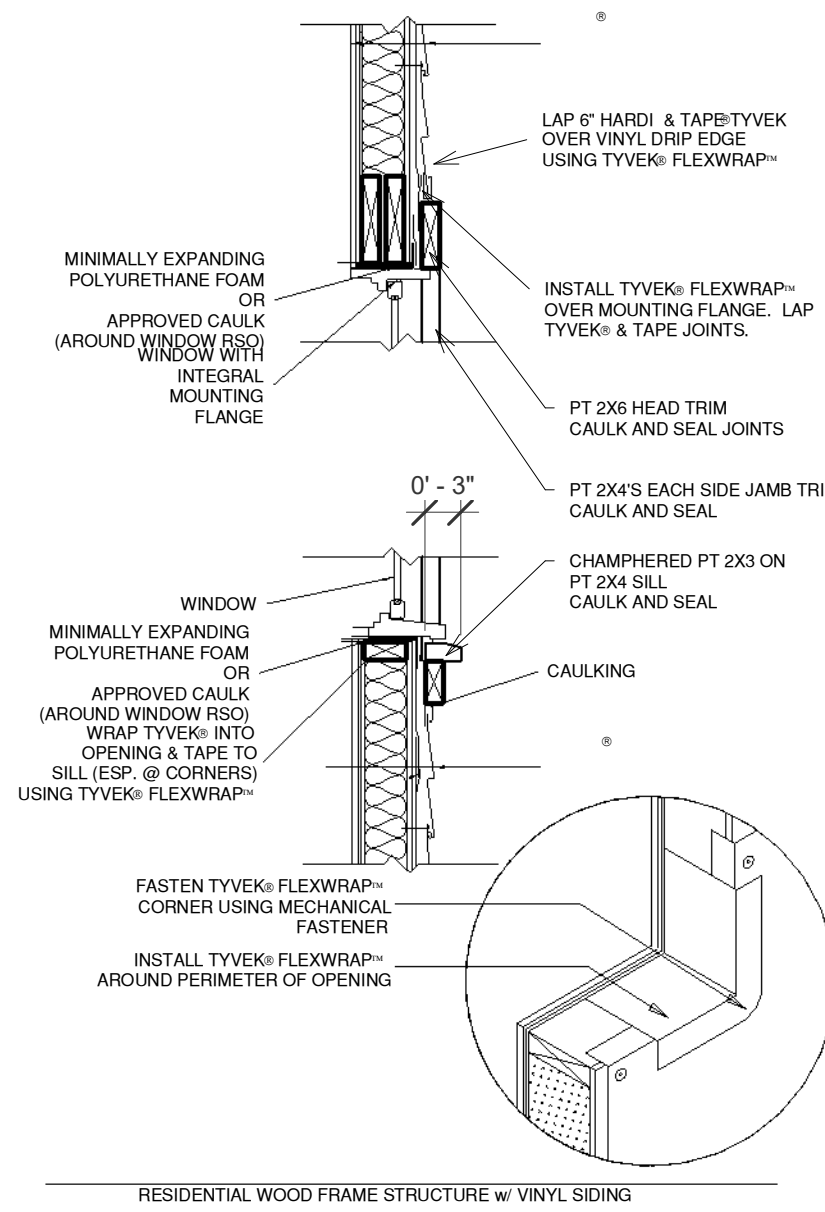

3 WINDOW FLASHING DETAIL
3/4" = 1'-0"

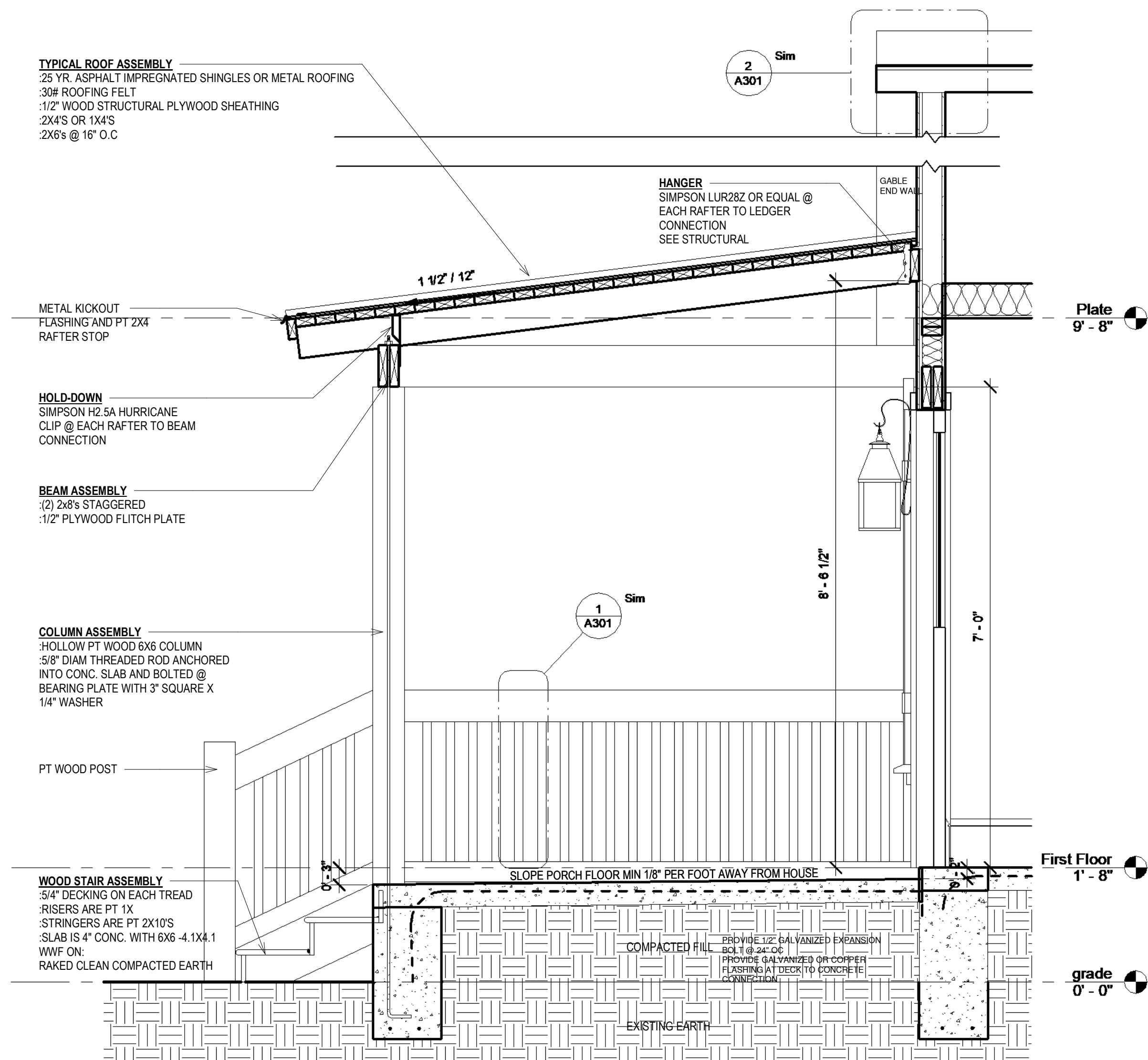

5 Typical Porch Section
3/4" = 1'-0"

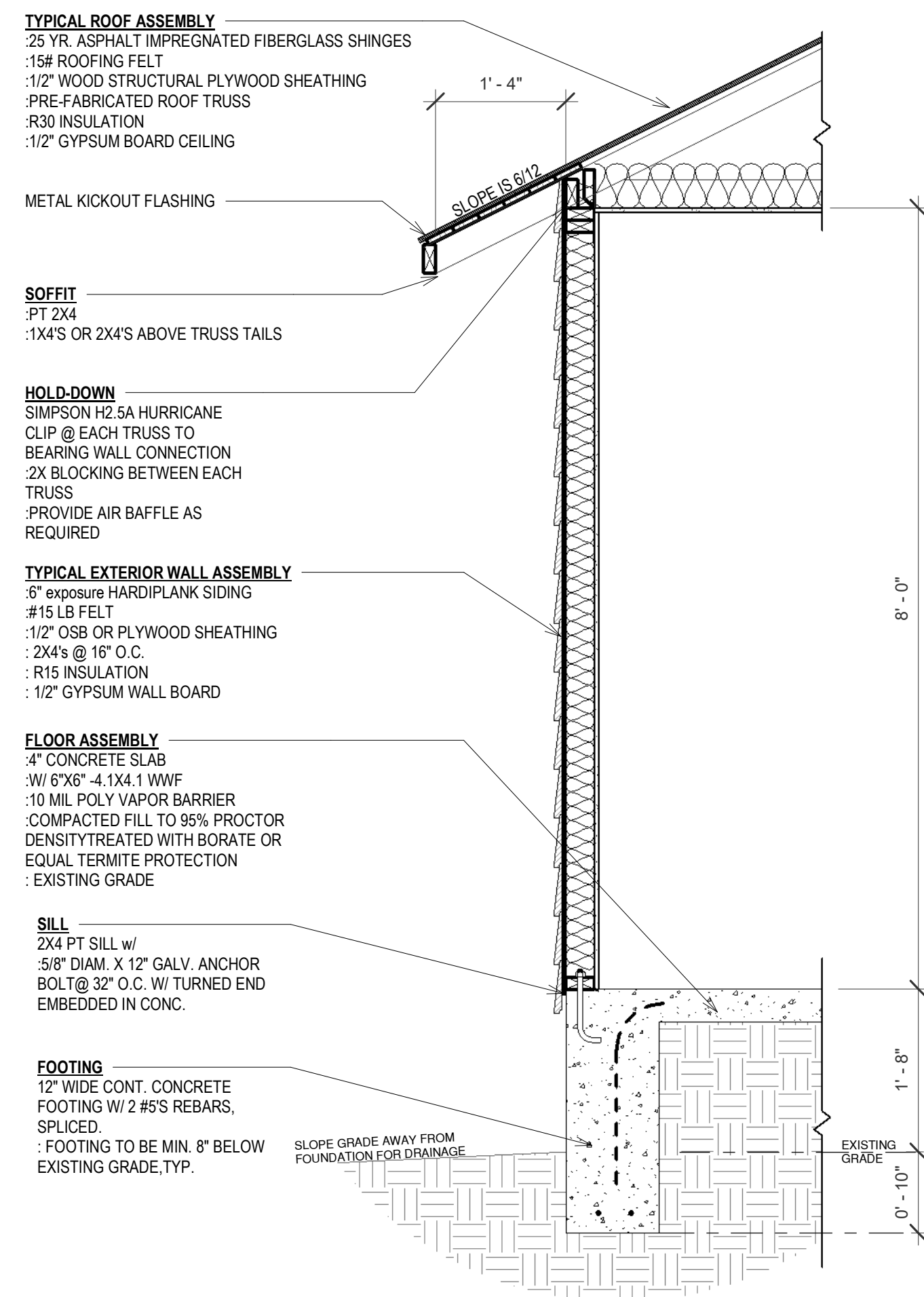

4 Typical Wall Section
3/4" = 1'-0"

The contractor shall verify all dimensions and site conditions prior to starting work and shall notify the architect in writing immediately of any errors or inconsistencies within the construction documents. The contractor shall be responsible for ensuring that the construction documents are constructed as such; it is the contractor's responsibility to ensure that corrections are made to the satisfaction of the building owner, architect, and building inspector.



5/22/2018 12:56:40 PM
Michael Vaccaro

This sheet is NOT valid for permit or construction unless signed by architect above

"the PELICAN"
Habitat for Humanity