

ELECTRICAL SCHEDULE

	OUTLET DUPLEX		FLOURESCENT FIXTURE		OUTLET - TELEPHONE/DATA		SWITCH
	OUTLET GFI		CEILING FAN		WALL MOUNTED LIGHT FIXTURE		SWITCH -three way
	OUTLET GFI @ 42' AFF				SMOKE DETECTOR		EXHAUST FANLIGHT
	OUTLET 220 VOLT				SECURITY FLOOD LIGHT		TV OUTLET

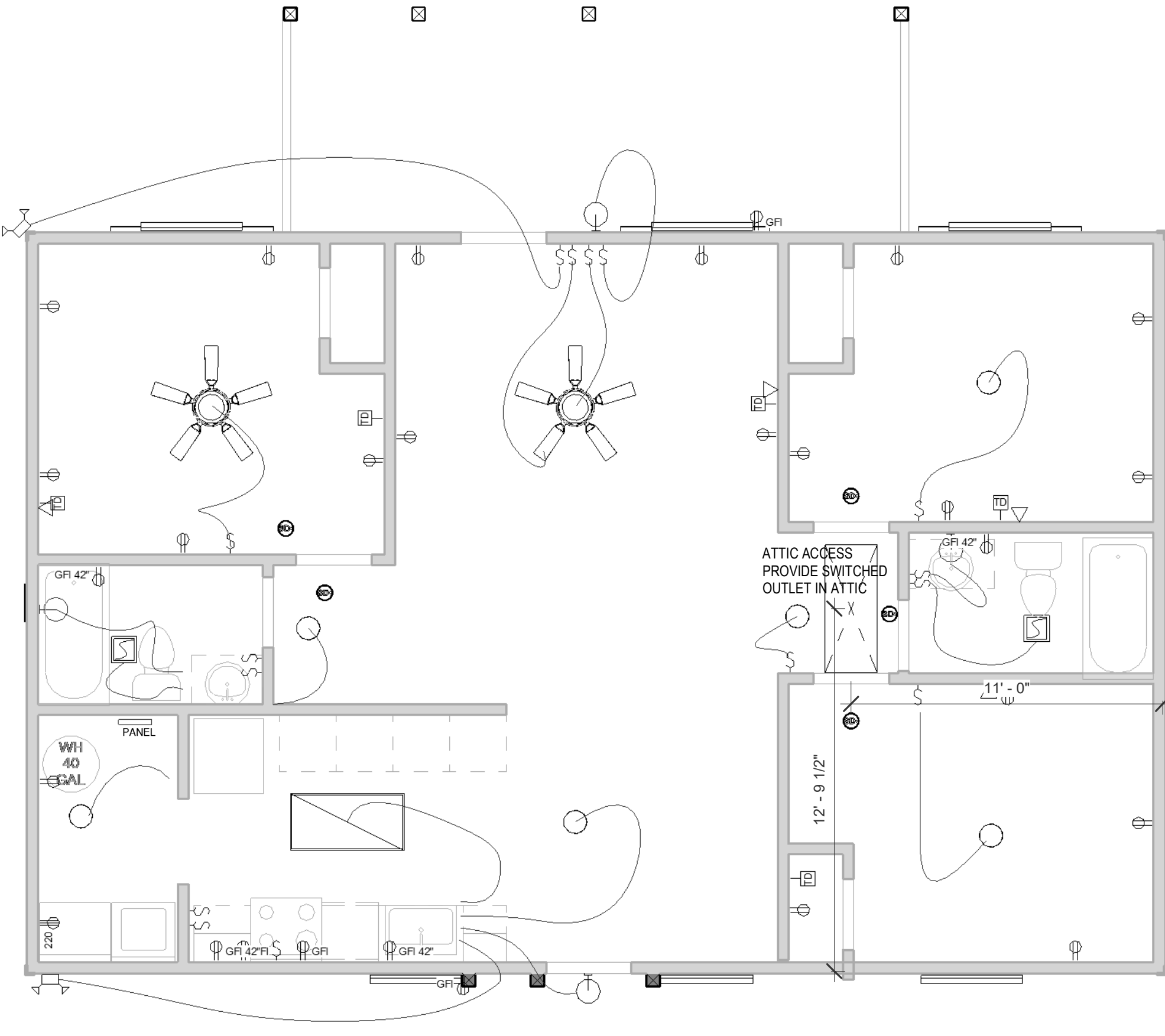

3 First Floor Electrical
1/4" = 1'-0"

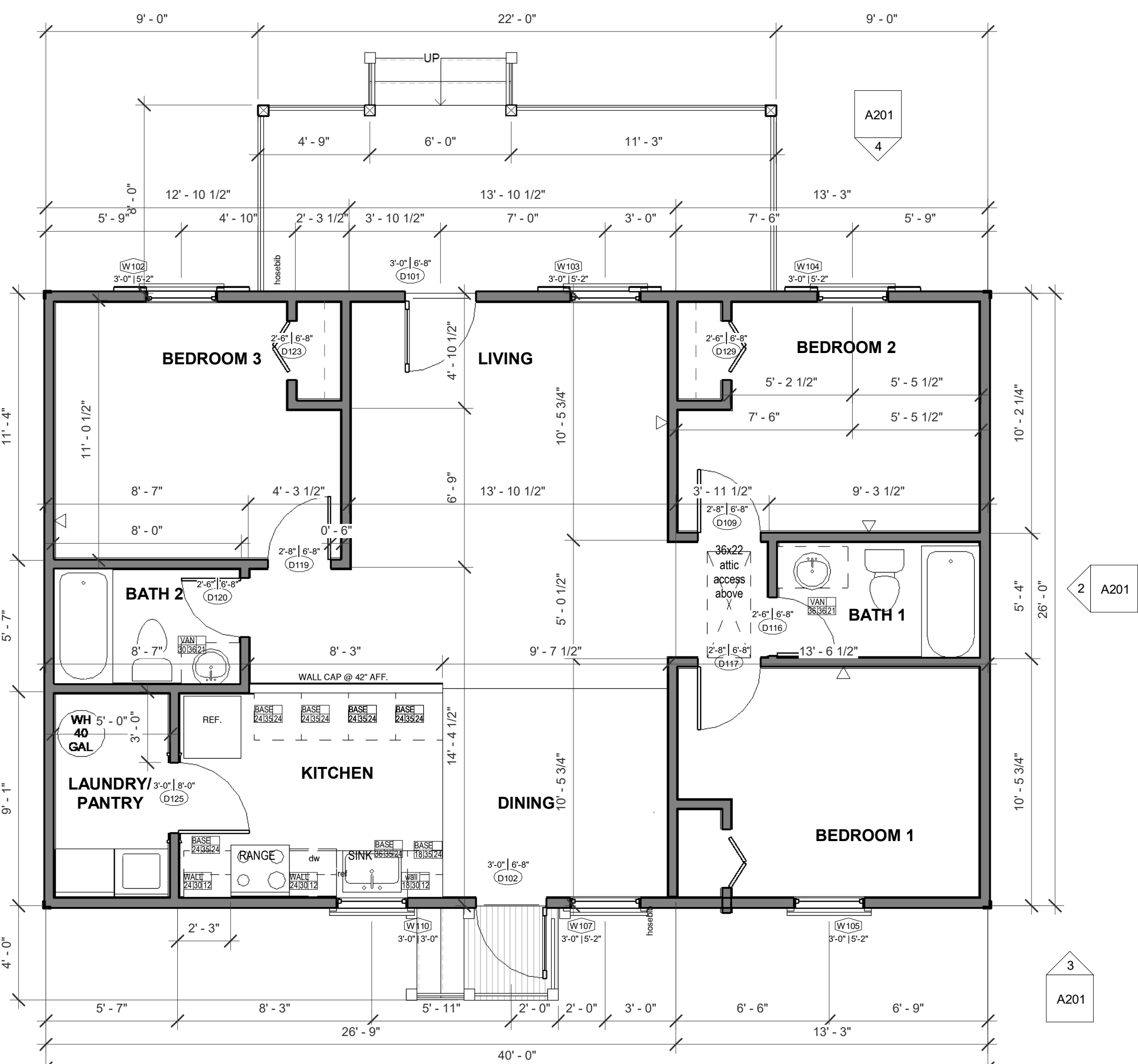

1 First Floor
1/4" = 1'-0"

Window Schedule

Mark	Type Mark	Head Height	Rough Opening	
			Width	Height
W102	A	6'-8"	3'-0"	5'-2"
W103	A	6'-8"	3'-0"	5'-2"
W104	A	6'-8"	3'-0"	5'-2"
W105	A	6'-8"	3'-0"	5'-2"
W107	A	6'-8"	3'-0"	5'-2"
W108	VENT	13'-4"	1'-4"	2'-0"
W109	VENT	13'-4"	1'-4"	2'-0"
W110	B	6'-8"	3'-0"	3'-0"
Grand total: 8				

Door Schedule

Door Number	Door Type	Door Size	Finish
			Comments
D101	A	36" x 80"	
D102	A	36" x 80"	
D109	D	32" x 80"	
D116	E	30" x 80"	
D117	D	32" x 80"	
D119	D	32" x 80"	
D120	E	30" x 80"	
D123	J	30" x 80"	
D125	AA	3'-0" x 8'-0"	
D129	J	30" x 80"	
D131	J	30" x 80"	
Grand total: 11			

Covered Areas

Area	Level	Comments
1040 SF	First Floor	Heated
176 SF	First Floor	Porch
1216 SF		

Conditioned Floor Areas

Area	Level	Comments
1040 SF	First Floor	Heated
1040 SF		

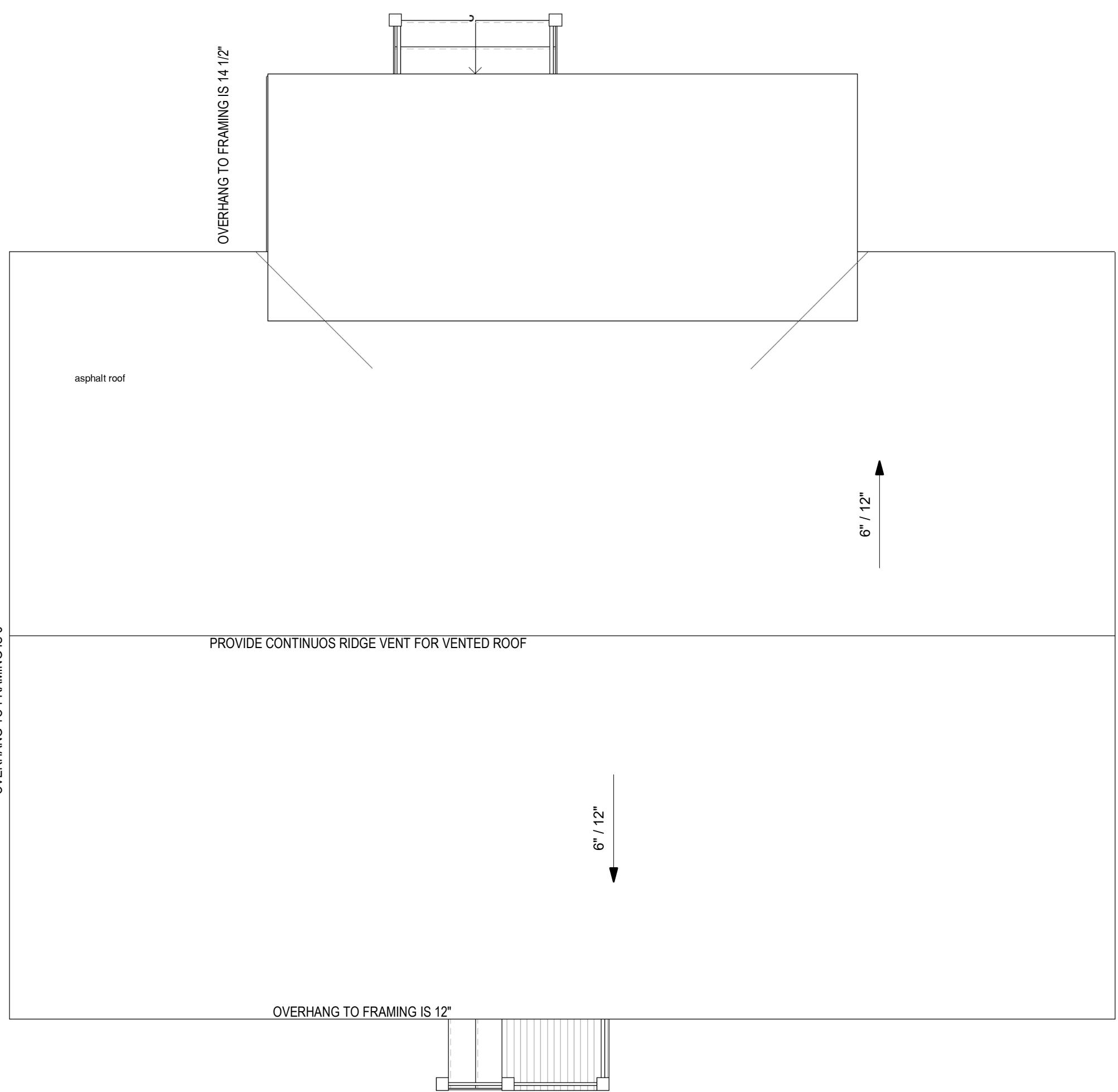

4 Roof Plan
1/4" = 1'-0"

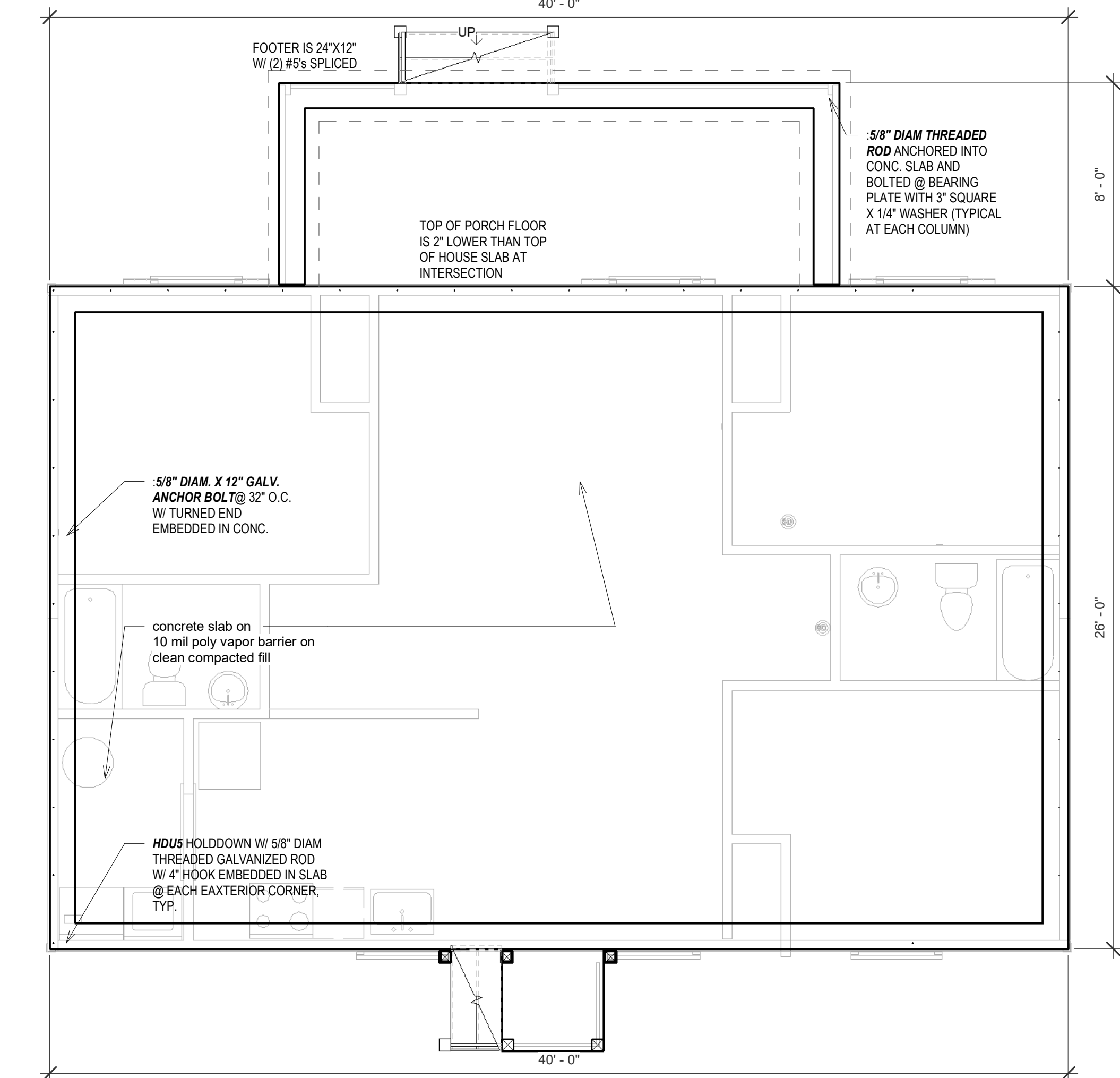

2 B.O. Footing
1/4" = 1'-0"

The contractor shall verify all dimensions and site conditions prior to starting work and shall notify the architect in writing immediately of any errors or discrepancies within the construction documents within the construction documents and are constructed as such; it is the contractor's responsibility to ensure that corrections are made to the satisfaction of the building owner, architect, and building inspector.



5/22/2018 12:55:13 PM
Michael Vaccaro

This sheet is NOT valid for permit or construction unless signed by architect above

"the OSPREY"
Habitat for Humanity

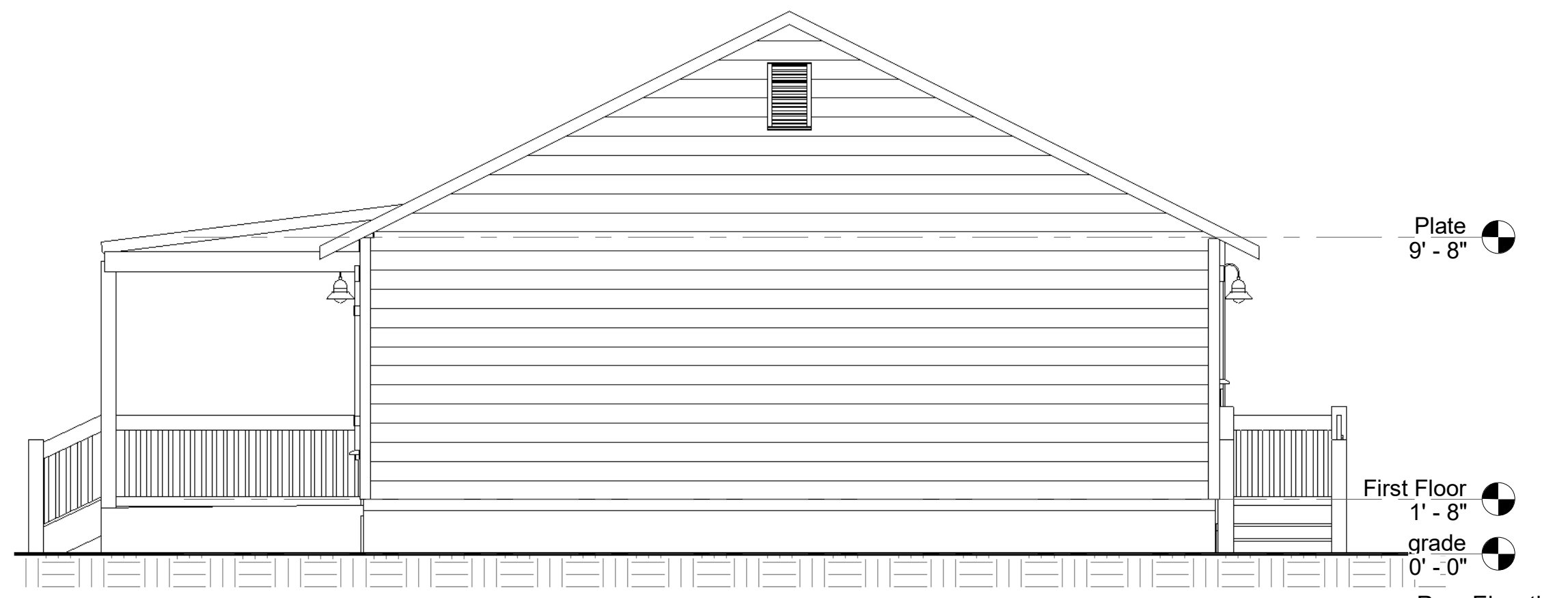

1 Right Elevation
1/4" = 1'-0"



3 Rear Elevation
1/4" = 1'-0"



2 Left Elevation
1/4" = 1'-0"



4 Front Elevation
1/4" = 1'-0"

Window Schedule				
Mark	Type Mark	Head Height	Rough Opening	
			Width	Height
W102	A	6'-8"	3'-0"	5'-2"
W103	A	6'-8"	3'-0"	5'-2"
W104	A	6'-8"	3'-0"	5'-2"
W105	A	6'-8"	3'-0"	5'-2"
W107	A	6'-8"	3'-0"	5'-2"
W108	VENT	13'-4"	1'-4"	2'-0"
W109	VENT	13'-4"	1'-4"	2'-0"
W110	B	6'-8"	3'-0"	3'-0"

Grand total: 8

The contractor shall verify all dimensions and site conditions prior to starting work and shall notify the architect in writing immediately of any errors or inconsistencies within the construction documents. The contractor shall be responsible for any construction errors or omissions that are not specifically noted within the construction documents and are constructed as such; it is the contractor's responsibility to ensure that corrections are made to the satisfaction of the building owner, architect, and building inspector.



5/22/2018 12:55:14 PM

Michael Vaccaro

This sheet is NOT valid for permit or construction unless signed by architect above

"the OSPREY"
Habitat for Humanity

A201
Elevations

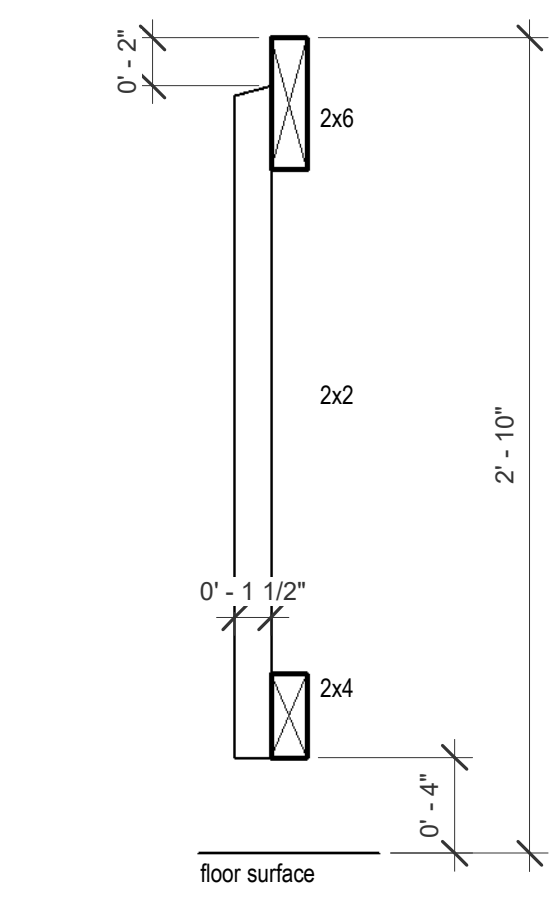

3 Exterior Rail
1 1/2" = 1'-0"

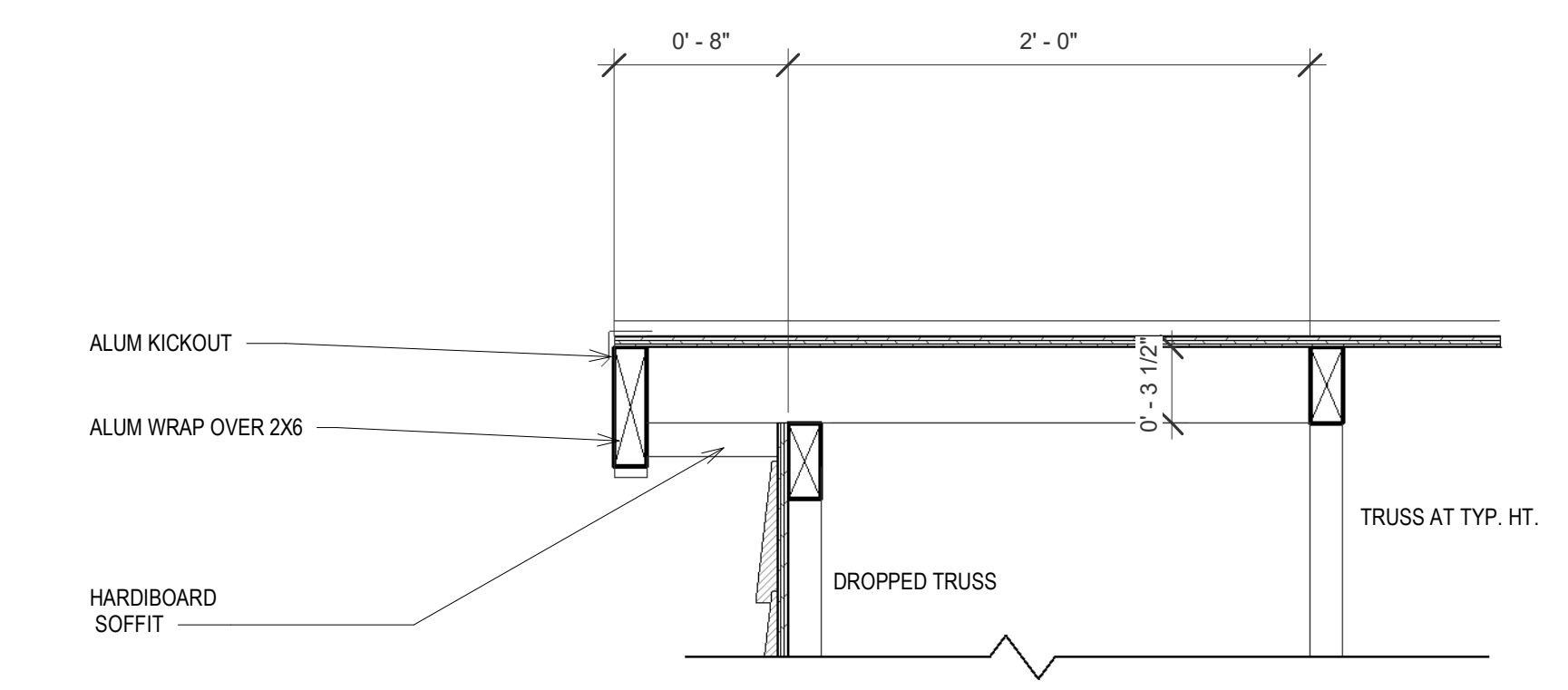

4 Rake Detail
1 1/2" = 1'-0"

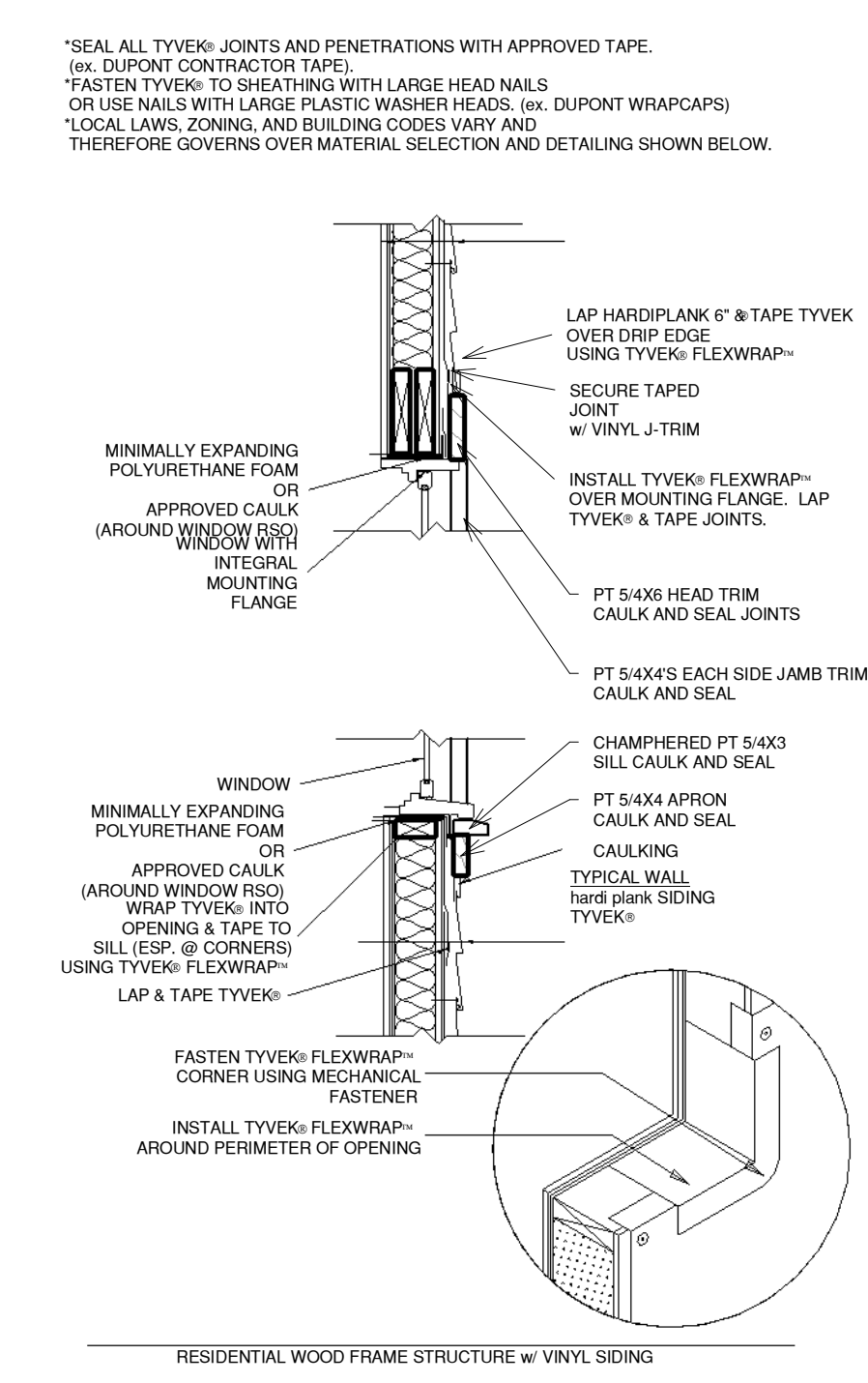

5 WINDOW FLASHING DETAIL
3/4" = 1'-0"

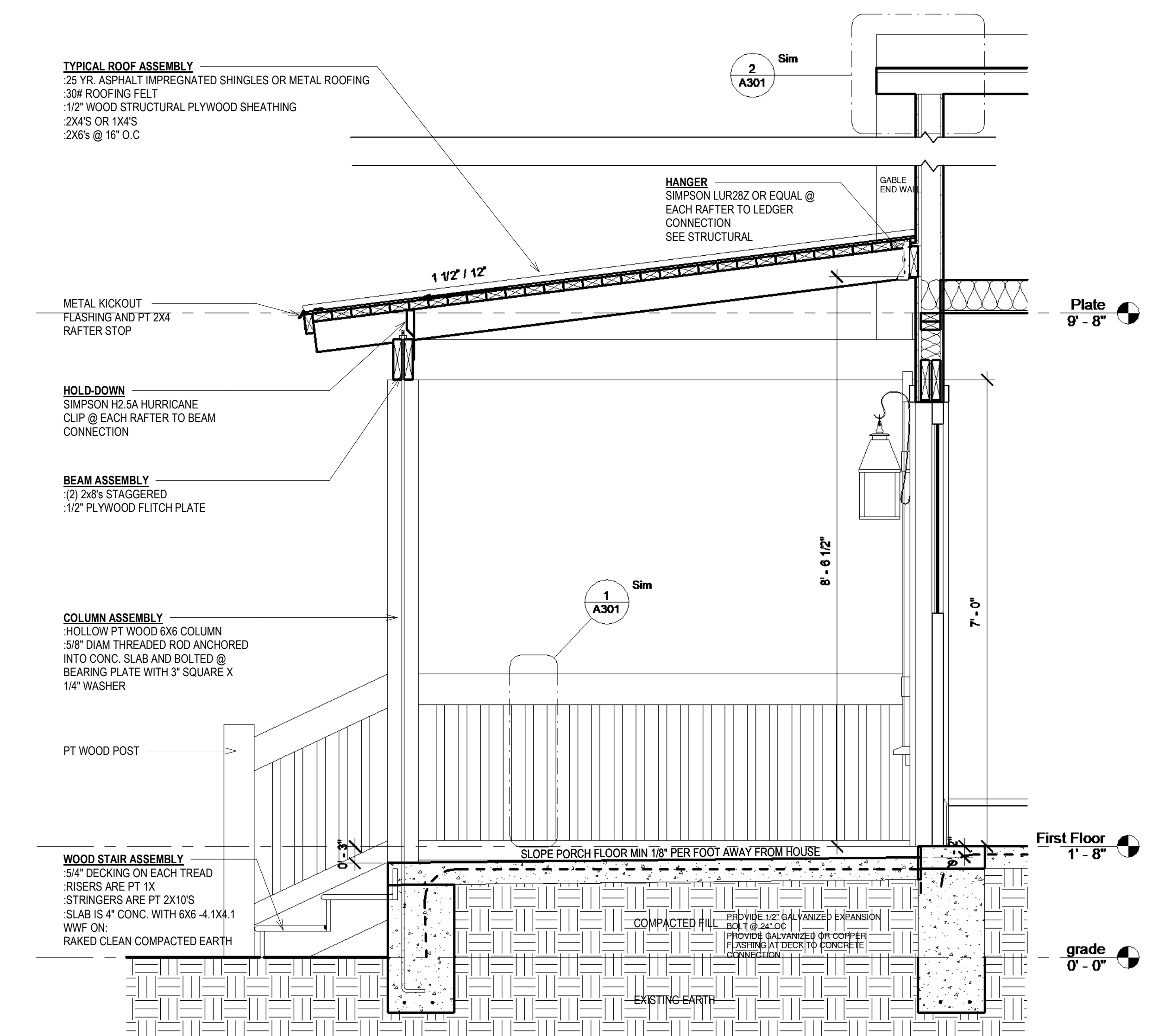

1 Typical Porch Section
3/4" = 1'-0"

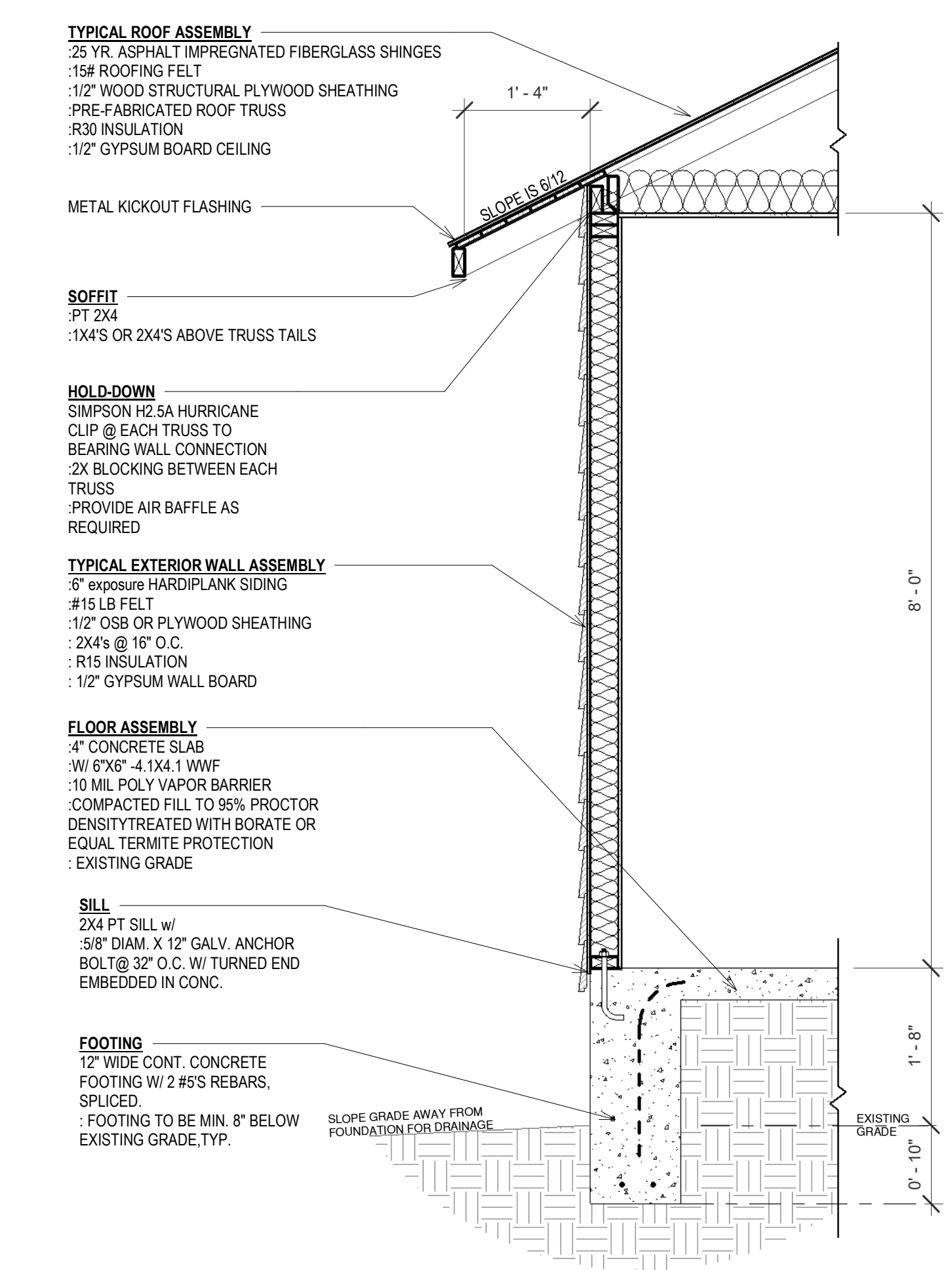

2 Typical Wall Section
3/4" = 1'-0"

The contractor shall verify all dimensions and site conditions prior to starting work and shall notify the architect in writing immediately of any errors or inconsistencies within the construction documents. The contractor shall be responsible for ensuring that the construction documents and any amendments are constructed as such; it is the contractor's responsibility to ensure that corrections are made to the satisfaction of the building owner, architect, and building inspector.



5/22/2018 12:55:15 PM
Michael Vaccaro

This sheet is NOT valid for permit or construction unless signed by architect above

"the OSPREY"
Habitt for Humanity

A301
Details